

Coupe Health Microsite Provider Finder Guide

1. Go to <https://employers.coupehealth.com/7-eleven.html> and click on **7-Eleven Plan Network Provider Directory**.

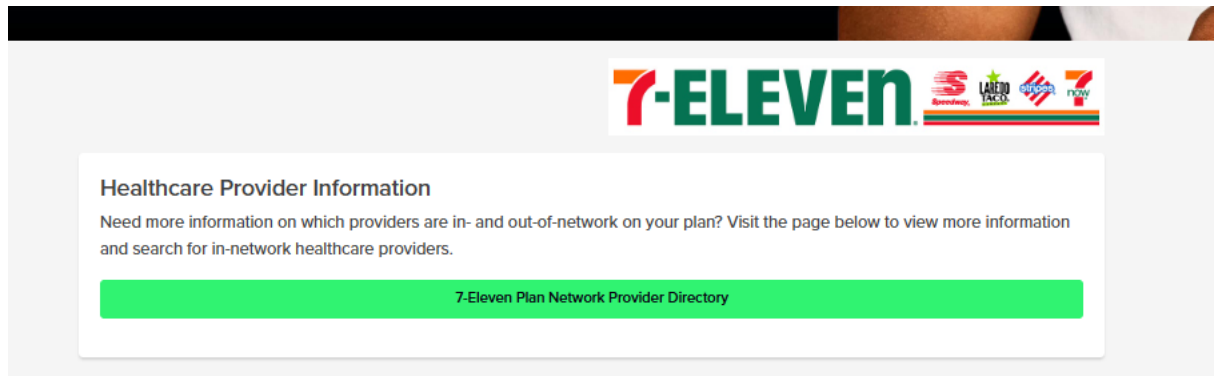

2. On the next screen, choose the correct Plan Name:
 - If you **do NOT live** in: Florida, New York or Wisconsin
 - Select a plan with – **BlueCard PPO**
 - If you **do live in** one of the above areas
 - Select the **corresponding plan option**

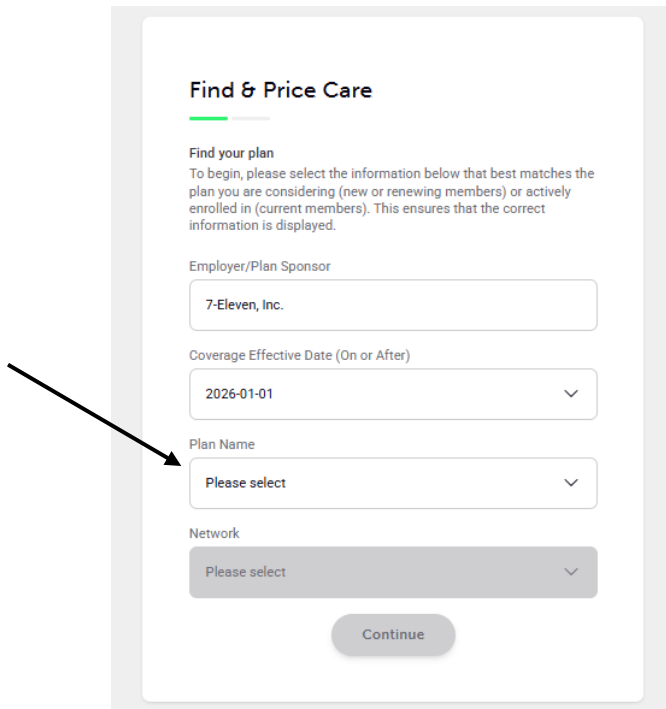

Find & Price Care

Find your plan
To begin, please select the information below that best matches the plan you are considering (new or renewing members) or actively enrolled in (current members). This ensures that the correct information is displayed.

Employer/Plan Sponsor
7-Eleven, Inc.

Coverage Effective Date (On or After)
2026-01-01

Plan Name
Please select

Network
Please select

Continue

A black arrow points from the left towards the 'Plan Name' dropdown menu.

3. After selecting your plan, the next screen will display your choice. Review the details and click Open Search to continue.

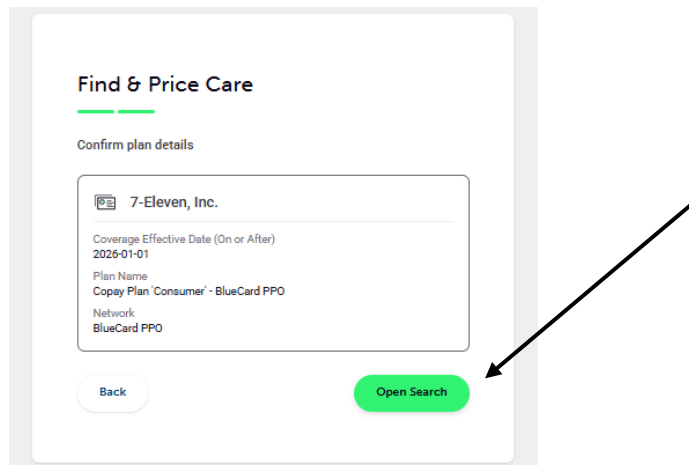

Find & Price Care

Confirm plan details

7-Eleven, Inc.

Coverage Effective Date (On or After)
2026-01-01

Plan Name
Copay Plan 'Consumer' - BlueCard PPO

Network
BlueCard PPO

Back Open Search

A black arrow points from the right towards the 'Open Search' button.

4. Next, follow the steps below to search:

Provider Search Tips

- Use the search bar to enter a provider's name, specialty, condition, or reason for visit
- Or select a Quick Search tile.

Location

- Enter your location once—it's saved for future searches.
- Update it only if you want to change the search area. Click the magnifying glass icon to view results

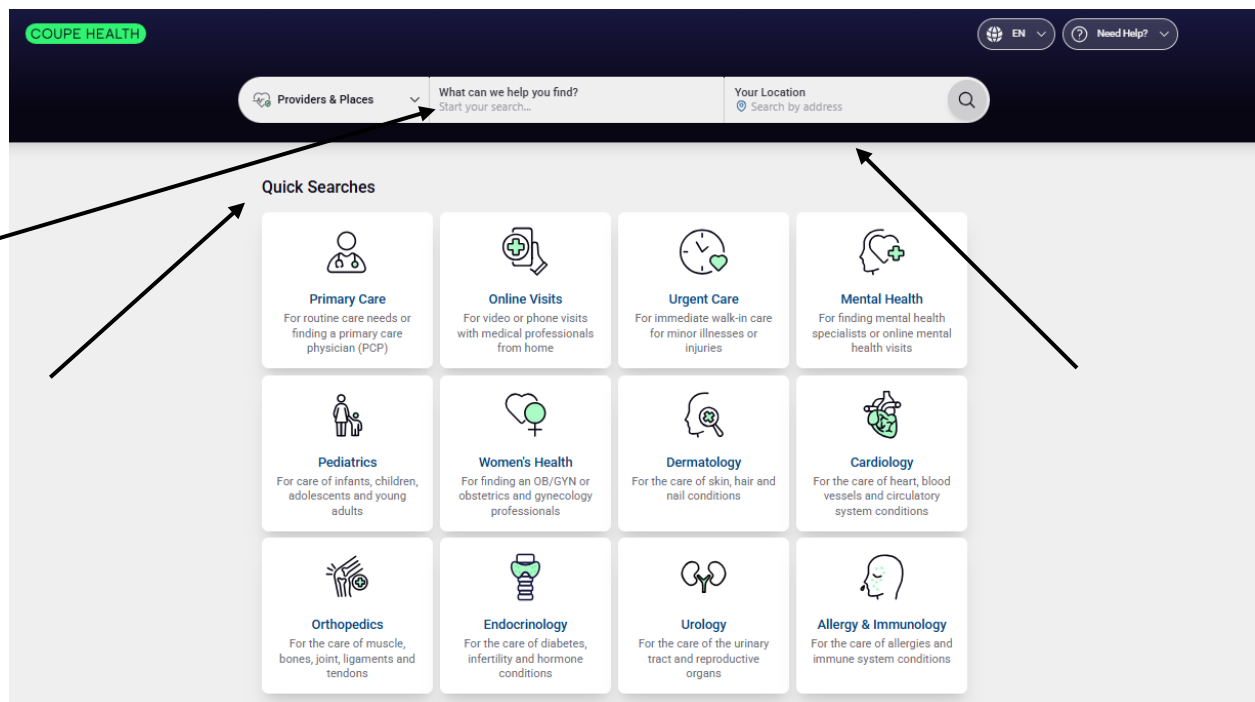

5. Once your search results populate, the page will look similar to the example below.

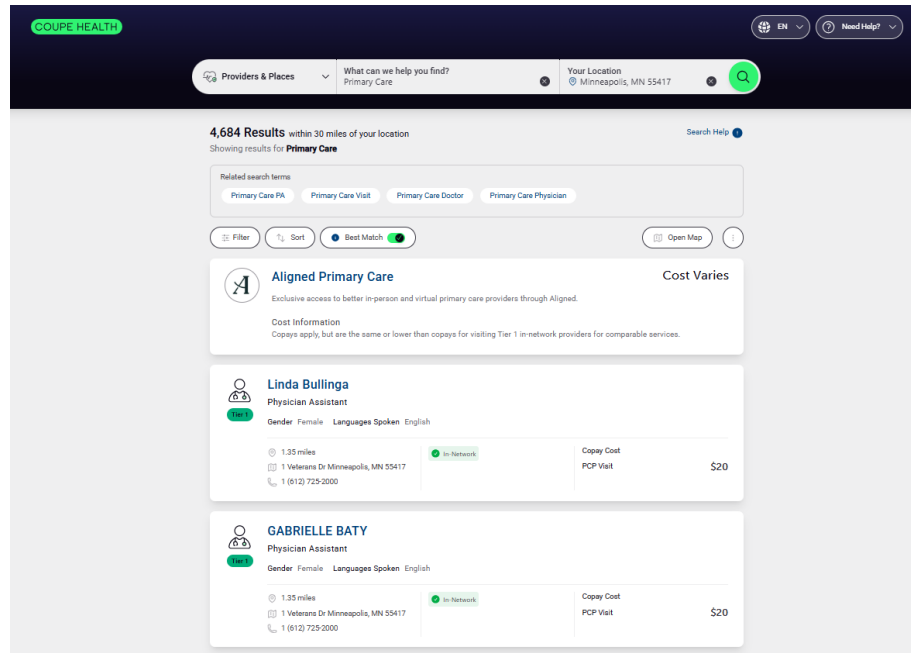

6. Select a provider's name to see:

- Additional locations
- Map view
- Similar providers
- More details

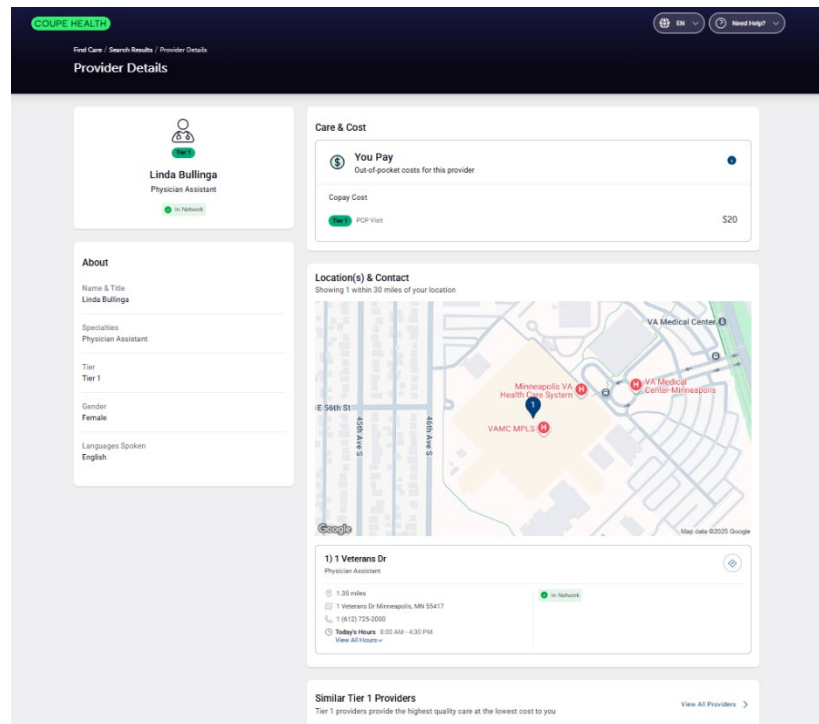

7. Contact your Care Advocate if you have any questions while you navigate the Network Provider Directory.

